

SEE TOUCH MAKE  
**WORKSHOPS**

**CERAMICS** Cup or free choice

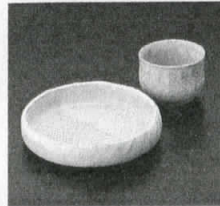

[Total Time]  
1hr  
 [Location]  
Hokutogama  
 [Fees]  
1,400 yen

**CERAMIC DECORATION** Cup or plate



[Total Time]  
1hr  
 [Location]  
Hokutogama  
 [Fees]  
1,400 yen

**DYEING** Handkerchief or bandana

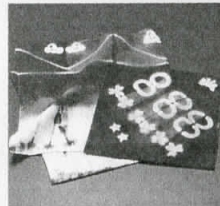

[Total Time]  
1hr  
 [Location]  
Takiura  
Dye Shop  
 [Fees]  
1,650 yen

**HOMESPUN** Mat or table center

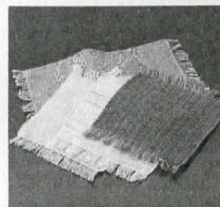

[Total Time]  
30min+  
 [Location]  
Center  
 [Fees]  
1,400 yen

**4000 Local Iwate Products!**

Look for  
the giant  
kettle!

Conveniently located in the  
Promotion Center (1F)

Nambu Tekki Ironware, Nambu Sembei,  
Morioka Reimen, Local Sake, and so much more!

Get your souvenirs here!

Or shop online at:  
<http://www.rakuten.co.jp/morioka/>

■ Fees.  
 ■ Time / Reimen, homespun...30min  
 Others.....1hr

**BAMBOO CRAFT** Pen holder

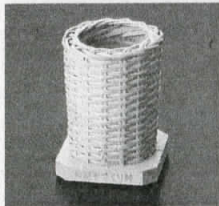

[Total Time]  
1hr  
 [Location]  
Shibata Kogei  
 [Fees]  
1,400 yen

**TRADITIONAL TOYS** Chagu Chagu Umakko horse toy



[Total Time]  
1hr  
 [Location]  
Michinoku  
Kobo  
 [Fees]  
1,600 yen

**STRAW CRAFT** Straw horse

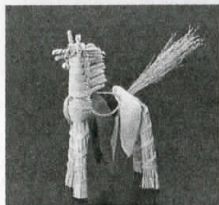

[Total Time]  
1hr  
 [Location]  
Shizukuishi  
Mingeisha  
 [Fees]  
1,600 yen

**MORIOKA REIMEN** Noodles

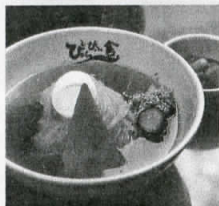

[Total Time]  
30min from  
noodle making  
 [Location]  
Pyon Pyon Sha  
 \*Please inquire  
about fees

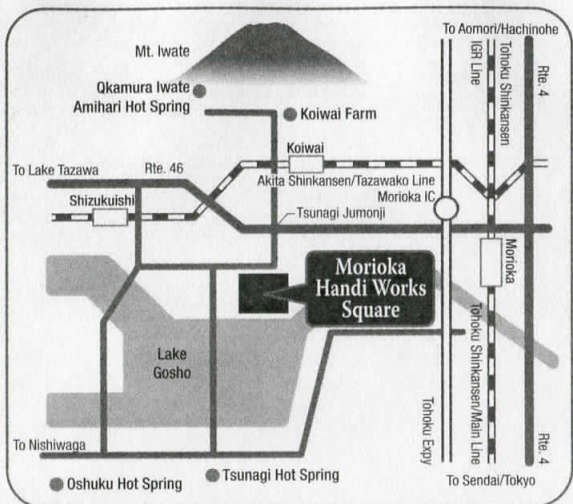

■ Hours / AM8:40-PM5:00

■ Closed / 12.29-1.3

\*The Morioka Local Industry Promotion Center may have additional irregular closings.

**Morioka Local Industry Promotion Center**

● Workshop Rooms

Rental rooms perfect for meetings and childrens' events  
 Rental laboratories and workshops for science and woodworking  
 Tea room of exhibition area also available for rental

● Universal Design

Entrance slope, 3 wheelchairs, accessible toilets and elevators,  
 3 handicapped parking spaces

● Information

On-site broadcast service provides tourism information on nearby attractions  
 • No pets in stores serving food and/or drink • Working (seeing-eye and support) dogs OK  
 • English information boards

● Amenities and Equipment

3 strollers, cribs, nursery, first aid room

■ Getting Here

**CAR** • 14km west of Morioka on Rte. 46  
 • 5km west of Morioka IC on Rte. 46

**BUS** • 30mins from Morioka Station via Iwateken Kotsu Tsunagi Hot Spring route bus or  
 from Oshuku Hot Spring via Tsunagi Hot Spring to Morioka Handi Works Square stop

■ Nearby Attractions

- |                                |              |                            |              |
|--------------------------------|--------------|----------------------------|--------------|
| ● Tsunagi Hot Spring           | 5min by car  | ● Iseki no Manabikan       | 30min by car |
| ● Koiwai Farm                  | 10min by car | ● Pref. Museum             | 40min by car |
| ● Children's Museum of Science | 20min by car | ● Iwate Museum of Art      | 20min by car |
| ● Museum of Great Predecessors | 20min by car | ● Morioka Zoological Park  | 40min by car |
| ● Hara Kei Memorial Museum     | 20min by car | ● Ishikawa Takuboku Museum | 40min by car |

Morioka Local Industry Promotion Center | TEL 019-689-2201  
 64-102 Oirino, Tsunagi, Morioka, Iwate 020-0055 | FAX 019-689-2212

SEE TOUCH MAKE MORIOKA HANDI WORKS SQUARE

盛岡手芸村

Chagu Chagu Umakko Horse Figurine

Morioka Reimen Noodles

Nambu Tekki Teakettle

Homespun

Nambu Sembei

体験ワールド

Great local souvenirs  
in the Promotion Center

Incredible traditional crafts

A historical Nambu Magariya house

Workshops for all ages and tastes

Welcome to an exciting hands-on  
world of exploration and discovery!

Get information on products, events, souvenirs, and more at the Morioka  
Handi Works Square (Morioka Local Industry Promotion Center) website:  
<http://tezukurimura.com>  
 E-mail [zibasan@isop.ne.jp](mailto:zibasan@isop.ne.jp)

